

Camas-Washougal Community Chest



I will give a Pledge Cash/check
for this amount: \$ _____

as a monthly donation

or a single donation
beginning _____

Business or Individual (please print)

Employer/Company Name (if applicable)

Mailing Address

City State Zip

X
Your Signature

Save this receipt for tax records

Received from:

To sponsor Camas-Washougal
Community Chest in the amount of:

\$ _____ Pledge

dated: _____ Cash/check

A thank you letter will also be sent for your records.

Camas-Washougal Community Chest
WA State Charity Reg. no. CAWA88078
IRS Tax ID no. 91-0839945

Membership Categories

Several levels of annual contributions are available.
Give as generously as your resources allow. There is
no amount too large or too small.

Community Leader	\$5,000	and above
Community Builder	\$3,000	to 4,999
Community Patron	\$1,000	to 2,999
Community Supporter	\$500	to 999
Community Friend	\$250	to 449
Community Helper	\$1	to 249

A corporation, partnership, sole proprietorship
or individual contributing monies in the amounts
shown above shall be recognized in the annual
report and in public relations events. Those
donating at the Community Leader level will
receive a recognition plaque.

We need your help!

*Together we have the power
to improve our community.*

*The dollars raised will help support
non-profit programs serving residents
of Camas and Washougal.*

Camas-Washougal Community Chest



Serving our Community since 1946

This publication includes images from Coreldraw 9 which are protected by copyright laws of the U.s., Canada and elsewhere. Used under license.

Looking for
a way to give back
to your community

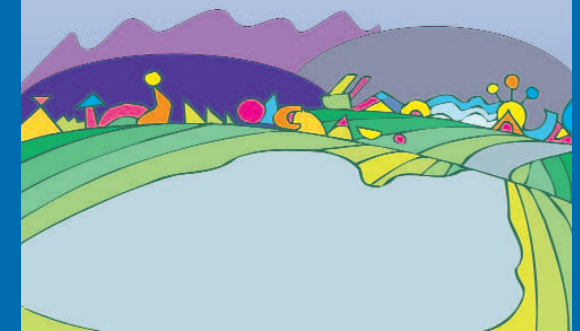

**Camas-Washougal
Community Chest**

Serving the needs of our community since 1946

**Shouldn't
YOU
be involved?**

camaswashougalcc.com

“I’m looking for ways to streamline my giving but still help my community.”

“I’m looking for an organization in my community that I can trust to make good use of my donations.” That’s Camas-Washougal Community Chest!

95 percent of the contributions received are given to local charities within our community.

Camas-Washougal Community Chest offers these giving options:

- **Workplace giving**—participate in your company’s campaign. If you don’t have one we’ll help you organize one today!
- **Direct Contribution**—many individuals within the community make a gift directly to the Community Chest campaign each year.
- **Cash or Securities**—gifts of appreciated securities may maximize your tax deduction by avoiding capital gains. We can provide easy instructions for making a stock transfer.
- **Pledge Payments**—simply fill out this form and send your pledge in an envelope or submit your pledge for payroll deduction to your employer’s payroll department.

The Community Chest manages workplace giving campaigns for many worthy organizations within the Camas-Washougal area. It is also a wonderful way for employees and their families to learn about the services provided by local non-profit organizations. A Community Chest campaign gives employees the opportunity to become knowledgeable about our community’s most critical needs and to make solutions possible.

Let us help you make a contribution!

For information on any of these giving options, contact us

at **360-834-3312** www.camaswashougalec.com

Your donations to Community Chest have supported many local non-profits such as these:

- Inter-Faith Treasure House
- Children’s Home Society (East County Center)
- Camas Sister City Organization
- Camp Currie
- Foster Grandparent Program (C-W activities)
- Friends of the Camas Community Center (Camtown Youth Festival, sponsorships)
- Kids on the Block Awareness Program (C-W activities)
- Camas-Washougal Children’s Fund
- Big Brothers/Big Sisters (C-W activities)
- Camas Performing Arts Series
- Boy Scouts (C-W activities)
- Lower Columbia River Estuary Partnership (C-W activities)
- Loaves and Fishes (C-W activities)

**Camas-Washougal
Community Chest
PO Box 960
Camas, WA 98607**